

TEXAS KNIGHTS



Dec. 1978**The Official Bulletin of The Texas Chess Association**Vol. 19 No.6

BRADFORD FIRST AT CFC's SWO

Joseph Mark Bradford, whose extraordinary results in recent national events (including clear 1st at the '78 U. S. Open), continued his string of successes by adding "the 1978 Southwest Open Champion" to his list of titles. Drawing two of his seven games (one with John Peters and the other with NY master Henry Gonzalez), Bradford stood with five others at the summit of the 258 player field. The tiebreaking system handed the second place trophy to national star John Peters (representing Church's Fried Chicken, Inc. and ranking highest among the entries) whose other draw was with the honored Texan, Master Ken Smith. Third place went to Wisconsinian William Martz, a master with experience in the international arena, who drew Expert Bill Orton and Gonzalez. The remaining three who tied for first were Master John Hall (who lost to Orton), Dennis Gogel (named "1st Expert", having but one loss - to Bradford) and Jess Goodman ("1st 'A'", losing to Smith). Each of these six received a \$567 cash prize.

Nine players finished with scores of $5\frac{1}{2}$ - $1\frac{1}{2}$. Robert Brieger, Michael Condon and Larry Englebretson shared the rest of the Experts' monies (\$300) while Ken Smith, Tony Alston, Larry Brandt, Tony Campbell, Enrique Gomez and William Rogosin divided the 5th overall and remaining 'A' prizes between them, making \$75 apiece.

Class B prizes were taken by four 5-2 scores. Roger Johnson took the trophy and shared \$700 with Scott Elliot, Samuel Naylor and Vince Parsons.

Class C also fell to a 5-2 scorer, the \$300 and trophy landing in Stephen Jackson's lap. The rest of the 'C' money went to David Carr and Robert Fuller, who earned \$100 each.

Class D&Es' trophy and \$300 cash prize were also won outright, an outstanding performance by Michael Calogridis ($4\frac{1}{2}$ - $2\frac{1}{2}$). Donald Flournoy cinched 2nd (\$125) with a last round win that gave him a final score of $3\frac{1}{2}$ - $3\frac{1}{2}$. The remaining \$75 in this class was divided thirteen ways! William Anderson, Johnny Arnold, James Baker, William Gibson, Jeff Grimes, Roger Henderson, Don Howard, Lewis Johns, Tony Martinez, Steve Means, Robert Phares, Phil Plata and E. Lee Van Der Wal each received \$6 by scoring 3-4.

Alfred Ghadimi won the Unrated trophy and \$100 cash prize with a 4-3 score, while Henry Orosco picked up the second prize (\$50) by a $3\frac{1}{2}$.

-from a bulletin by Bill Snead

The complete crosstable of this year's Southwest Open Championship appears on the following pages. Finishers with equal scores are listed in the order of their pre-tournament ratings.

CHURCH'S FRIED CHICKEN SOUTHWEST OPEN 1978

PL	NAME	ST	PRE	POST	1	2	3	4	5	6	7	SC
1	J Peters III	CA	2469	2472	+29	+137	+70	+8	=7	=2	+16	6
2	J Bradford	NJ	2411	2417	+30	+42	+150	+5	=16	=1	+18	6
3	W Martz	WI	2410	2411	+141	+235	+55	+65	=35	=16	+7	6
4	J Hall Jr	TX	2327	2328	+71	+13	+81	-35	+145	+22	+19	6
5	D Gogel	IN	2181	2208	+52	+108	+125	-2	+69	+43	+23	6
6	J Goodman	TX	1988	2044	+60	+203	+215	-7	+76	+81	+17	6
7	K Smith	TX	2216	2254	+45	+22	+93	+6	=1	+35	-3	5
8	L Englebretson	TX	2176	2180	+205	+44	+62	-1	=56	+71	+53	5
9	R Brieger	TX	2091	2093	+72	=26	+229	=47	=49	+51	+42	5
10	M Condon	TX	2047	2034	-55	+147	+151	=140	+82	+56	+44	5
11	T Alston	TX	1989	1987	-113	=57	+201	+120	+184	+70	+49	5
12	T Campbell	MN	1961	1999	+115	-65	+152	+86	+64	=40	+36	5
13	D Rogosin	TX	1930	1964	+207	-4	+128	+157	=32	+54	+47	5
14	L Brandt	TX	1870	1896	+88	=37	=157	=94	+119	+102	+40	5
15	E Gomez	FO	--	1982	=184	+83	+188	-40	+116	+94	+35	5
16	H Gonzales	NY	2237	2285	+105	+49	+34	+17	=2	=3	-1	5
17	R Rickford	CA	2211	2198	+73	+67	+97	-16	+27	+25	-6	5
18	D Drake	OK	2019	2029	=145	+46	+120	=57	+74	+26	-2	5
19	C Parreiras-Horta	TX	2001	2014	-79	+33	+92	+115	+57	+73	-4	5
20	R Mapes	TX	1977	1981	+54	=47	=121	+33	=71	=59	+79	5
21	L Moss	TX	1973	1984	+206	=50	+119	=51	+79	=47	=32	5
22	T Heldt Jr	NM	1955	1982	+144	-7	+99	+133	+91	-4	+81	5
23	R Potter	TX	1950	1967	+75	+111	=101	=145	+60	+34	-5	5
24	E Kohnitz	TX	1947	1934	-46	+113	=158	+182	=140	+139	+78	5
25	R Tesh	TX	1936	1945	-81	+149	+236	+85	+139	-17	+75	5
26	B Stevens Jr	TX	1897	1936	+85	=9	+110	+101	=40	-18	+83	5
27	N Cypert III	TX	1835	1849	-77	+98	+244	+93	-17	+149	+91	5
28	R Chalcker	TX	1829	1812	-83	-97	+224	+136	+124	+88	+85	5
29	A Smith	TX	1800	1812	-1	-125	+245	+134	+148	+150	+90	5
30	S Naylor VI	IL	1789	1822	-2	=188	+211	+130	+62	=37	+95	5
31	V Parsons	AR	1730	1777	-35	+152	+103	-91	+156	+86	+65	5
32	R Johnson	TX	1728	1814	=43	=110	+219	+154	=13	+108	=21	5
33	S Elliot	TX	1654	1760	+143	-19	+173	-20	+190	+67	+69	5
34	S Jackson	TX	1412	1617	+176	+146	-16	+205	+67	-23	+73	5
35	W Orton III	AR	2154	2162	+31	+202	+127	+4	=3	-7	-15	4
36	M Dockery	KY	2082	2039	-78	+55	+136	+131	=70	+46	-12	4
37	T Cunningham III	TX	2024	1993	+254	=14	+184	=69	=111	=30	=57	4
38	M Gonzalez	FO	2023	*1938	-57	-81	+222	+103	+208	+84	=59	4
39	S Anderson	TX	2008	1965	+59	-70	+187	+208	-73	+115	=60	4
40	F Crowdus	TX	1946	1945	=74	+78	+89	+15	=26	=12	-14	4
41	E Thomas	KY	1920	1884	-139	=120	+122	+153	-118	+192	+116	4
42	L Thurston	TX	1912	1929	+58	-2	+159	+80	=125	+109	-9	4
43	C Stahl Jr	OK	1911	1925	=32	+139	=124	+121	+63	-5	=51	4
44	L Gaskill	TX	1888	1898	+84	-8	+212	+87	=68	+77	-10	4
45	D Dike	TX	1876	1854	-7	+160	-133	+164	+187	+157	=63	4
46	B Vaughn	TX	1846	1876	+24	-18	+129	=62	+192	-36	+110	4
47	N Ford Jr	TX	1834	1899	+114	=20	+135	=9	+65	=21	-13	4
48	R Toellner Jr	TX	1831	1796	=122	-150	+123	-119	+210	+188	+118	4
49	J Hubka	TX	1821	1859	+185	-16	+155	+97	=9	+125	-11	4
50	I Von Nimitz	TX	1819	1819	+86	=21	-131	+99	=110	=121	+117	4

PL	NAME	ST	PRE	POST	1	2	3	4	5	6	7	SC
51	M Vidaurri	TX	1775	1853	=138+100+112	=21	+66	-9	=43			4
52	J Tweden	TX	1774	1777	-5-127+225+129	+92+101	=64					4
53	P Andreas	TX	1759	1772	-91=124	+96+158+117+118	-8					4
54	W Stapp	TX	1752	1767	-20+155+209	=77+131	-13+132					4
55	J Ligon Jr	TX	1751	1790	+10	-36	-3+167	=100+153+123				4
56	A Riley	TX	1748	1771	-87+208+132	+98	=8	-10+121				4
57	D Naiser	TX	1735	1826	+38	=11+197	=18	-19+114	=37			4
58	J Hasselt	TX	1714	1713	-42+103+168	-68+189	=132+192					4
59	P Tomaino	TX	1692	1743	-39+214=165+105+177	=20	=38					4
60	C Hayden	TX	1692	1723	-6+132+237+217	-23+128	=39					4
61	G Clark	TX	1676	1694	-67=153+195-192+130+119+106							4
62	D Carr	TX	1593	1694	+179	+90	-8	=46	-30+146+105			4
63	R Fuller	KS	1532	1668	+175	=72+107=138	-43+147	=45				4
64	M Calogridis	TX	1478	1641	+123	=96=183+206	-12+140	=52				4
65	A De La Garza	FO	2120	2087	+109	+12+154	-3	-47	+68	-31		4
66	D King	TX	1963	1920	-147	+80+100	+83	-51	-91+148			4
67	B Patteson	TX	1907	1889	+61	-17+126+114	-34	-33+151				4
68	A Ghadimi	TX	1888*	1852	+161=163	=74	+58	=44	-65	=82		4
69	P Meyer	TX	1840	1845	=121	+77+130	=37	-5	+97	-33		4
70	R Culler	TX	1820	1851	+90	+39	-1+215	=36	-11	=77		4
71	J Maynard	TX	1797	1803	-4+156+161+229	=20	-8	=94				4
72	C McLaughlin	OK	1768	1744	-9	=63=163=237+214	=151+156					4
73	B Endsley	TX	1756	1784	-17	+99+162	+84	+39	-19	-34		4
74	M Smith	TX	1728	1753	=40	+95	=68+104	-18=110=102				4
75	S Shaw	TX	1717	1704	-23+213-104+216+127+154	-25						4
76	M Corrigan	TX	1710	1713	-235+102+217+190	-6	-89	+154				4
77	G West	TX	1709	1745	+27	-69+227	=54+107	-44	=70			4
78	B Stouffer	TX	1708	1738	+36	-40+134=117=101	+93	-24				4
79	C Lucas	TX	1708	1752	+19	--	+216+124	-21	+98	-20		4
80	T Muntean	TX	1702	1678	+253	-66+230	-42-172	+196+155				4
81	R Smith	TX	1688	1797	+25	+38	-4+172+137	-6	-22			4
82	S Speier	TX	1686	1716	+106-138+221=177	-10+126	=68					4
83	J Martin	TX	1684	1722	+28	-15+247	-66+104+138	-26				4
84	J Wood	TX	1673	1673	-44+167+171	-73+163	-38+157					4
85	J Bowen	TX	1672	1681	-26+209+170	-25+133+172	-28					4
86	H Garcia	TX	1667	1665	-50+104+198	-12+229	-31+172					4
87	A Bruni	TX	1666	1668	+56-183+179	-44=112=177+169						4
88	D Brown	TX	1648	1632	-14-215+256+169+219	-28+152						4
89	J Fox	TX	1632	1642	=183+244	-40=112+179	+76-104					4
90	J Ortiz	TX	1625	1629	-70	-62+248+221+180+144	-29					4
91	M Harden	TX	1623	1698	+53-107+175	+31	-22	+66	-27			4
92	G Abood	TX	1618	1631	+224-141	-19+228	-52+226+142					4
93	L Fulbright	TX	1610	1647	+163+204	-7	-27+182	-78+177				4
94	D Huff	CA	1606	1642	-192+211+199	=14+138	-15	=71				4
95	G Church Jr	TX	1604	1639	+168	-74+181-111+203+145	-30					4
96	R Grazulis	TX	1597	1597	-104	=64	-53+191+237=112+176					4
97	C Callaway Jr	TX	1583	1635	+217	+28	-17	-49+204	-69+180			4
98	D Taylor	OH	1580	1602	+218	-27+233	-56+183	-79+181				4
99	P Fetler	TX	1547	1572	+171	-73	-22	-50+136+175+144				4
100	D Gomez	TX	1540	1597	+245	-51	-66+175	=55=141+145				4
101	S Sapsowitz	TX	1480	1602	+251+185	=23	-26	=78	-52+150			4
102	A Waldrop	TX	1478	1544	+234	-76+141+171=108	-14	=74				4
103	R Bostick	TX	1448	1481	+228	-58	-31	-38+225+227+149				4

PL	NAME	ST	PRE	POST	1	2	3	4	5	6	7	SC
104	E Saenz	TX	1307*	1420	+96	-86	+75	-74	-83	+206	+89	4
105	W Aderhold	TX	2029	1967	-16	=130	+223	-59	+213	+186	-62	3
106	F Salem	TX	1921	1837	-82	=119	-182	+243	+159	+165	-61	3
107	W Fowler	TX	1897	1868	=116	+91	-63	+186	-77	+120	--	3
108	R Sansing	TX	1857	1854	+140	-5	+160	+150	=102	-32	--	3
109	M Moore	TX	1851	1828	-65	=157	+191	+214	+165	-42	--	3
110	G Smith	TX	1832	1816	+225	=32	-26	+142	=50	=74	-46	3
111	N Dunn	TX	1814	1834	+117	-23	+213	+95	=37	--	--	3
112	H Orosco	TX	1735*	1654	=162	+239	-51	=89	=87	=96	=124	3
113	G Webb	TX	1707	1688	+11	-24	=238	=147	-157	+163	=128	3
114	J Buentello	TX	1694	1678	-47	+216	+232	-67	+227	-57	=133	3
115	M Levin	TX	1676	1671	-12	+237	+246	-19	+215	-39	=127	3
116	R Clark	TX	1675	1669	=107	-154	+252	+197	-15	+131	-41	3
117	J McGaughy	TX	1659	1658	-111	+192	+176	=78	-53	+198	-50	3
118	D Cheyney	TX	1648	1660	-202	+238	=174	+135	+41	-53	-48	3
119	K E Gardner	TX	1641	1655	+220	=106	-21	+48	-14	-61	+193	3
120	D Gamboa	TX	1616	1638	+239	=41	-18	-11	+174	-107	+190	3
121	C Zumbro	TX	1613	1643	=69	+212	=20	-43	+226	=50	-56	3
122	D Campbell	TX	1605	1593	=48	-186	-41	+242	=135	=190	+191	3
123	F Brack	TX	1599	1599	-64	=162	-48	+223	+238	+184	-55	3
124	R Hamilton	TX	1581	1605	+221	=53	=43	-79	-28	+219	=112	3
125	T Cole	TX	1551	1642	+196	+29	-5	+203	=42	-49	--	3
126	J Binder	TX	1533	1521	-170	+226	-67	+200	=146	-82	+197	3
127	R Beals Jr	TX	1532	1561	+195	+52	-35	-137	-75	+179	=115	3
128	K Black	TX	1498	1514	-226	+219	-13	+173	+205	-60	=113	3
129	G Hoffman	TX	1498	1485	+257	-140	-46	-52	+246	=233	+200	3
130	W Brady	TX	1494	1516	+177	=105	-69	-30	-61	+241	+198	3
131	D Flournoy	TX	1490	1540	=153	+166	+50	-36	-54	-116	+187	3
132	J H McGaughy	TX	1489	1521	+198	-60	-56	+196	+207	=58	-54	3
133	T Briggs	TX	1436	1457	-241	+170	+45	-22	-85	+229	=114	3
134	T Speed	TX	1425	1414	=252	=251	-78	-29	+231	=200	+199	3
135	T Nichols	TX	1316	1419	=136	+148	-47	-118	=122	=183	+185	3
136	T Lance	TX	1033*	1188	=135	+218	-36	-28	-99	+194	+208	3
137	G Stanley	TX	1969	1959	+146	-1	+156	+127	-81	--	--	3
138	S Lynn	TX	1928	1883	=51	+82	+186	=63	-94	-83	--	3
139	D Dawley	TX	1849	1847	+41	-43	+226	+183	-25	-24	--	3
140	R Weaver	TX	1819	1810	-108	+129	+169	=10	=24	-64	--	3
141	K Clover	TX	1811	1787	-3	+92	-102	+209	=151	=100	--	3
142	A Nika	KS	1786	1719	-149	+151	=214	-110	=211	+209	-92	3
143	D Holder	TX	1775	1738	-33	--	-196	+252	+218	+167	--	3
144	B Payne	TX	1736	1676	-22	+243	-172	+193	+161	-90	-99	3
145	R Bacquet	TX	1718	1708	=18	+187	+241	=23	-4	-95	-100	3
146	R Rodriguez	FO	1711*	1665	-137	-34	+231	+168	=126	-62	=165	3
147	R Swindall Jr	OK	1673	1691	+66	-10	=192	=113	+152	-63	--	3
148	L Laird	TX	1647	1601	-219	-135	+234	+170	-29	+171	-66	3
149	M Feyznia	TX	1634*	1606	+142	-25	-177	+220	+230	-27	-103	3
150	R Feldstein	NY	1568	1604	+204	+48	-2	-108	+232	-29	-101	3
151	J Baffo	TX	1568	1594	+172	-142	-10	+176	=141	=72	-67	3
152	R Reister	TX	1543	1527	+227	-31	-12	+178	-147	+230	-88	3
153	J Simkins	TX	1542	1545	=131	=61	=235	-41	+233	-55	=173	3
154	S Villareal	TX	1539	1576	+174	+116	-65	-32	+206	-75	-76	3
155	V Skidmore	TX	1533	1504	+178	-54	-49	-180	+245	+232	-80	3
156	J Allen	TX	1531	1527	+193	-71	-137	+247	-31	+224	-72	3

PL	NAME	ST	PRE	POST	1	2	3	4	5	6	7	SC
157	W Hamilton	TX	1519	1559	+173=109	=14	-13+113	-45	-84			3
158	R Holman Jr	TX	1515	1495	+222-206	=24	-53-198=223+231					3
159	D Russell	TX	1481	1455	-247=190	-42+195-106=168+226						3
160	F Speck	TX	1480	1445	+246	-45-108-232-269+249+223						3
161	R Gold	TX	1463	1456	-68+247	-71+181-144-176+227						3
162	C Madison	TX	1451	1424	=112=123	-73-230+170-180+232						3
163	D Leinbach	TX	1446	1469	-93 =68	=72+238	-84-113+234					3
164	J Wilkie	TX	1438	1408	-229+223-205	-45-171+246+230						3
165	A Schuyler	TX	1424	1438	-181+230	=59+241-109-106=146						3
166	D Presley	TX	1422*	1389	--	-131-228+256-175+247+222						3
167	R Camacho	TX	1407	1423	+182	-84-206	-55+178=143+233					3
168	W Gibson Jr	TX	1350	1373	-95+248	-58-146=185=159+229						3
169	L Johns Jr	TX	1341	1383	-187+178-140	-88+160+208	-87					3
170	S Means	TX	1333	1367	+126-133	-85-148-162+220+211						3
171	J Baker	TX	1327*	1358	-99+234	-84-102+164-148+214						3
172	L Van Der Wal	TX	1324*	1385	-151+249+144	-81 +80	-85	-86				3
173	P Plata	TX	1322	1340	-157+242	-33-128+216=189=153						3
174	J Arnold	TX	1245	1289	-154+250=118-184-120=210+212							3
175	D Howard	TX	1245*	1307	-63+258	-91-100+166	-99+213					3
176	T Martinez	TX	1238*	1305	-34+193-117-151+220+161	-96						3
177	R Phares	TX	1114	1233	-130+224+149	=82	-59	=87	-93			3
178	J Grimes	TX	1046	1132	-155-169+249-152-167+221+209							3
179	R Henderson	TX	1015*	1109	-62+245	-87+212	-89-127+228					3
180	W Anderson	TX	970*	1081	-189+231-208+155	-90+162	-97					3
181	B Kennedy	TX	--	1413	+165-221	-95-161+217+211	-98					3
182	H Taylor Jr	TX	--	1518	-167+240+106	-24	-93-185+224					3
183	M McLellan	TX	1823	1777	=89 +87 =64-139	-98=135	--					2
184	J Lowe	TX	1682	1681	=15+236	-37+174	-11-123	--				2
185	H Nguyen	TX	1625*	1561	-49-101+240-219=168+182-135							2
186	J Guinn	TX	1599	1600	=190+122-138-107+197-105	--						2
187	D Stafford	TX	1563	1535	+169-145	-39+246	-45=193-131					2
188	S Wittendtein	TX	1527	1530	+231 =30	-15-204+241	-48	--				2
189	D Johnson	TX	1484	1465	+180-207-203+199	-58=173	--					2
190	S Smollen	TX	1409	1445	=186=159+207	-76	-33=122-120					2
191	B Rogers	TX	1372	1357	--	=241-109	-96+195+242-122					2
192	C Fox	TX	1368	1431	+94-117=147	+61	-46	-41	-58			2
193	D Valenzuela	TX	1328	1325	-156-176+250=144+228=187-119							2
194	J Estrada	TX	1316	1263	-208-229+258-207=199-136+241							2
195	R Johns	TX	1292	1278	-127=201	-61-159-191+240+236						2
196	K Baker	TX	1243*	1290	-125-198+143-132+244	-80=201						2
197	R Prater	TX	1219*	1303	=211+220	-57-116-186+236-126						2
198	I Pena	TX	1162	1221	-132+196	-86=210+158-117-130						2
199	L Gessner	TX	1018*	1047	-213+225	-94-189=194+237-134						2
200	O Mojica	TX	--	1282	-216-227+239-126+221=134-129							2
201	R Taylor	TX	--	1350	-215=195	-11-211+256=213=196						2
202	M White	UT	1943	1943	+118	-35+210	--	--	--			2
203	K Bellmard	KS	1850	1811	+255	-6+189-125	-95	--	--			2
204	R Hatton	TX	1823	1762	-150	-93+243+188	-97	--	--			2
205	M Berki	TX	1748	1717	-8+210+164	-34-128	--	--	--			2
206	L Vejrosta	AR	1735	1674	-21+158+167	-64-154-104	--	--	--			2
207	A Brewer	TX	1700	1652	-13+189-190+194-132	--	--	--	--			2
208	D Woodall	TX	1600	1534	+194	-56+180	-39	-38-169-136				2
209	E Sepulveda	TX	1569	1517	+258	-85	-54-141+247-142-178					2

PL	NAME	ST	PRE	POST	1	2	3	4	5	6	7	SC
210	G Wren	TX	1533	1510	+240	-205	-202	=198	-48	=174	--	2
211	N Watson	TX	1516	1465	=197	-94	-30	+201	=142	-181	-170	2
212	A Moreno	TX	1495	1419	+248	-121	-44	-179	-224	+225	-174	2
213	P Prattes	TX	1492	1436	+199	-75	-111	=233	-105	=201	-175	2
214	B Abshire	TX	1480	1454	+249	-59	=142	-109	-72	=222	-171	2
215	W Ford	TX	1413*	1450	+201	+88	-6	-70	-115	--	--	2
216	R Jacquez	TX	1392	1404	+200	-114	-79	-75	-173	--	+246	2
217	G V Waldrop	TX	1360	1324	-97	+252	-76	-60	-181	-228	+249	2
218	M Kosel	TX	1348	1325	-98	-136	-242	+249	-143	+244	--	2
219	E Kalkins	TX	1345*	1382	+148	-128	-32	+185	-88	-124	--	2
220	C Lane	TX	1344*	1298	-119	-197	+257	-149	-176	-170	+247	2
221	S Welborn	TX	1341	1318	-124	+181	-82	-90	-200	-178	+256	2
222	J Alexander	TX	1326	1308	-158	-232	-38	+248	=236	=214	-166	2
223	W Collum	TX	1288	1298	=243	-164	-105	-123	+240	=158	-160	2
224	S Stahlman	TX	1286	1285	-92	-177	-28	+234	+212	-156	-182	2
225	C Davis	TX	1278	1239	-110	-199	-52	+258	-103	-212	+250	2
226	M Chavez	TX	1252*	1283	+128	-126	-139	+244	-121	-92	-159	2
227	J McMullen	TX	1221*	1246	-152	+200	-77	+236	-114	-103	-161	2
228	R Rossignol	TX	1215*	1199	-103	-246	+166	-92	-193	+217	-179	2
229	M Lopez	TX	1168*	1235	+164	+194	-9	-71	-86	-133	-168	2
230	J Reyes	TX	1155*	1171	+233	-165	-80	+162	-149	-152	-164	2
231	K Gardner	TX	1152*	1122	-188	-180	-146	+250	-134	+243	-158	2
232	R Guill	TX	1074	1122	-244	+222	-114	+160	-150	-155	-162	2
233	M Henderson	TX	847*	910	-230	+256	-98	=213	-153	=129	-167	2
234	L Alvarado	TX	805	858	-102	-171	-148	-224	+250	+256	-163	2
235	M Dickson	TX	1932	1924	+76	-3	=153	--	--	--	--	1
236	J Harvey	TX	1523	1456	+256	-184	-25	-227	=222	-197	-195	1
237	R Rosas	TX	1408*	1414	+242	-115	-60	=72	-96	-199	--	1
238	R Benoit	NJ	1401	1386	+250	-118	=113	-163	-123	--	--	1
239	J Garcia Jr	TX	1364	1332	-120	-112	-200	=240	+252	--	--	1
240	J Gillis	TX	1231	1205	-210	-182	-185	=239	-223	-195	+252	1
241	J Jones	TX	931*	1022	+133	=191	-145	-165	-188	-130	-194	1
242	R Tucker	TX	--	1287	-237	-173	+218	-122	=243	-191	--	1
243	H Morton	TX	1548	1511	=223	-144	-204	-106	=242	-231	--	1
244	H Zurobski	TX	1490	1412	+232	-89	-27	-226	-196	-218	--	1
245	P Noser	TX	1285	1252	-100	-179	-29	+257	-155	--	--	1
246	D English	TX	1249	1225	-160	+228	-115	-187	-129	-164	-216	1
247	R Nasados	TX	1205	1198	+159	-161	-83	-156	-209	-166	-220	1
248	C Berger	CA	1192	1165	-212	-168	-90	-222	+257	--	--	1
249	J Cano	TX	1088	1067	-214	-172	-178	-218	+258	-160	-217	1
250	R Oliver	TX	--	897	-238	-174	-193	-231	-234	+252	-225	1
251	G Vega	MS	1659	1635	-101	=134	--	--	--	--	--	1
252	A Acebedo	TX	--	1045	=134	-217	-116	-143	-239	-250	-240	1
253	M Bohannon	IA	1993	1993	-80	--	--	--	--	--	--	0
254	K Jordan	OK	1696	1696	-37	--	--	--	--	--	--	0
255	J Holder	TX	1619	1612	-203	--	--	--	--	--	--	0
256	J Helton	TX	1243	1150	-236	-233	-88	-166	-201	-234	-221	0
257	H Eck	TX	--	1021	-129	--	-220	-245	-248	--	--	0
258	J Jennings	TX	--	907	-209	-175	-194	-225	-249	--	--	0

This crosstable was derived from the USCF printout for this tournament. The following notes apply: (Ratings) * means a provisional rating; -- means no previous rating; (X-table) ___ is +, - by forfeit.

SELECTIONS FROM THE 1978 CFCSWO WINNERS' GAMES

R 2 Lou Thurston (1912) - Joe Bradford (2411)

1	P-K4	P-K3	12	P-R5	P-KN4	23	QxQ+	QRxQ	34	PxP	NxP+
2	P-Q4	P-Q4	13	NxP	PxN	24	B-B6	PxP	35	K-Q1	N-N7+
3	N-QB3	B-N5	14	BxP	PxP	25	K-K2	P-Q5	36	K-B1	N-Q6+
4	P-K5	Q-Q2	15	P-R6	Q-B3	26	BxR	RxB	37	K-Q1	N-B7+
5	Q-N4	P-KB4	16	Q-R5+	K-Q2	27	R-R6	B-K5	38	K-B1	BxR
6	Q-R5+	P-N3	17	R-R3	Q-B2	28	R-Q1	N-B3	39	KxB	K-K2
7	Q-Q1	P-N3	18	B-N5+	QN-B3	29	R-QB1	P-N4	40	K-B2	N-K5
8	P-KR4	P-KR3	19	P-KB4	B-N2	30	K-Q1	P-R4	41	K-N3	K-B2
9	N-R3	P-B4	20	Q-B7	Q-Q1	31	R-N1	P-N5	42	K-R4	K-N2
10	P-R3	BxN+	21	P-R7	Q-K1	32	PxP	NxNP			
11	PxB	N-K2	22	BxN+	BxB	33	K-B1	P-Q6			0 - 1

R 2 John Peters (2469) - Gregg Stanley (1969)

1	e4	d6	8	Nf3	Nbd7	15	Ng6	hg	22	f5	Ne8	29	Qc1	Qe4
2	d4	Nf6	9	e5	Ne8	16	Bg6	nc7	23	Ne2	Bh6	30	c3	Nd7
3	Nc3	g6	10	00	f6	17	Qh5	Rd8	24	Qh6+	Qg7	31	h4	Nf7
4	Bg5	c6	11	ef	ef	18	Qh7+	Kf8	25	Qh3	Nd6	32	Bf7	Kf7
5	f4	Bg7	12	Bh4	d5	19	Bg5	Be6	26	Nf4	Ne4	33	Qh6	Qg4
6	Qd2	b5	13	Qe2	Nb6	20	Bh6	Qd7	27	Nh5	Qe7	34	Rf4	Qe2
7	Bd3	00	14	Ne5	Qd6	21	Qh8+	Bg8	28	Qe3	Ng5			1 - 0

R 4 Arturo De La Garza (2120) - William Martz (2410)

1	P-K4	N-KB3	12	NxN+	BxN	23	QxR	Q-B4+	34	K-R2	B-B7
2	N-QB3	P-Q4	13	N-K5	P-QN3	24	K-R1	N-B3	35	B-K2	P-QN4
3	PxP	NxP	14	B-QR4	BxN	25	P-B3	R-Q1	36	Q-B1	P-R3
4	B-B4	P-K3	15	PxB	B-N2	26	Q-B4	P-KR3	37	B-KB4	P-B5
5	N-B3	B-K2	16	B-N5	B-B3	27	R-Q1	RxR+	38	Q-B2	B-Q6
6	0-0	0-0	17	B-K2	B-K5	28	BxR	Q-N4	39	B-Q1	N-B4
7	N-K4	N-N3	18	Q-B1	Q-Q4	29	K-N1	QxNP	40	P-R5	Q-Q5
8	B-N3	N-B3	19	P-KB3	B-N3	30	Q-B4	Q-B8	41	Q-Q2	P-B6
9	P-Q4	N-R4	20	Q-K3	QR-Q1	31	Q-K2	QxP	42	Q-B1	P-B7
10	B-KB4	N-Q4	21	KR-Q1	Q-B3	32	P-KR4	N-Q5			
11	B-N3	N-KB3	22	R-Q2	RxR	33	Q-KB2	P-QB4			0 - 1

R 6 John Hall Jr. (2327) - Thomas Heldt Jr. (1955)

1	N-KB3	N-KB3	12	B-N5	P-B3	23	BxB	P-B4	34	RxR	QxR
2	P-KN3	P-KN3	13	B-Q2	P-QR3	24	Q-Q3	P-B5	35	R-R5	Q-B2
3	B-N2	B-N2	14	P-QN4	P-QN4	25	B-R7	R-N2	36	RxP	R-B1
4	0-0	0-0	15	RPxP	RPxP	26	K-N2	PxP	37	R-R5	Q-B8
5	P-Q3	P-Q3	16	N-R5	NxN	27	PxP	B-R3	38	R-R2	R-N1
6	QN-Q2	P-B4	17	RxN	B-K3	28	B-N1	Q-B3	39	P-N5	Q-K8
7	P-K4	N-B3	18	B-K3	Q-K2	29	KR-R1	Q-N4	40	B-B2	Q-N5
8	P-QR4	R-N1	19	P-Q4	BPxP	30	QR-R2	N-K1	41	P-N6	B-B8
9	N-B4	P-N3	20	PxP	N-B2	31	P-R4	Q-K2	42	R-B2	B-N7
10	R-K1	P-K4	21	P-Q5	B-N5	32	R-R7	R-KB2	43	R-B4	Q-N4
11	P-B3	N-K1	22	P-R3	BxN	33	B-N4	N-N2	44	R-B8+	1 - 0

R 7

Robert Potter (1950) - Dennis Gogel (2181)

1	d4	Nf6	13	f3	Bd7	25	Qe2	a3	37	Kc2	Bf5	49	Kc4	b5+
2	c4	g6	14	h4	h5	26	Qc2	ab	38	Ne4	Be4	50	Kb4	Rd4+
3	Nc3	Bg7	15	000	a4	27	Qd3	Bf6	39	fe	Rf4	51	Ka5	Rd5
4	e4	d6	16	Kb1	Qb8	28	Bf6	Rf6	40	Rg3	Re4	52	Rd5+	Kd5
5	Nge2	Nbd7	17	Nge2	Qa7	29	Rb2	Qc5	41	Rg6	Rh4	53	Kb5	c5
6	Ng3	e5	18	Nc1	Qa5	30	Kc1	Qa3	42	Rg5	Rg4	54	Ka4	Kc4
7	d5	a5	19	Nd3	Nd3	31	Rd1	fe	43	Rh5	Rg2	55	Ka3	Kc3
8	Bg5	h6	20	Qd3	000	32	Ne4	Qd3	44	Kd3	Ra2			
9	Be3	Nc5	21	Rdf1	Rdf8	33	Rd3	Rf4	45	Re5	Kd7			0 - 1
10	Be2	Bd7	22	Rf2	f5	34	c5	dc	46	Rh5	Kd6			
11	Qd2	Ng4	23	Bg5	Rf7	35	Nc5	Rc4+	47	Ke4	Re2+			
12	Bg4	Bg4	24	Rhf1	Rhf8	36	Rc2	Rc2+	48	Kd4	Rd2+			

R 1

Jess Goodman (1988) - Charles Hayden (1692)

1	P-K4	P-QB4	8	P-K5	N-N1	15	B-B4	P-Q4	22	Q-R6+	K-B2
2	P-Q4	PxP	9	P-B4	P-B3	16	BxP	PxB	23	Q-Q2	R-QB1
3	N-KB3	N-QB3	10	B-Q4	Q-B2	17	NxP	Q-B3	24	P-B3	Q-K5
4	NxP	P-KN3	11	Q-Q2	PxP	18	NxN+	PxN	25	Q-Q5+	QxQ
5	B-K3	B-N2	12	PxP	BxP	19	Q-Q8+	K-B2	26	RxQ	R-K1
6	N-QB3	N-B3	13	0-0-0	BxB	20	QxR	B-P4	27	R-Q2	
7	NxN	NPxN	14	QxR	N-B3	21	QxRP+	K-B1		1	- 0

TOURNAMENT REPORTS

WICHITA FALLS - July 29 - The Wichita Falls Chess Club's second Tornado drew 8 entries, topped by James Rohrbaugh (3-0). Following him were Maurice Allred, Fred Field, III, and Walter Stapp (2-1s). TDing was done by Charles Davis.

June-August - Walter Stapp scored a 4-0 to win the top section's honors at the Summer Quads, while Aubrey Rodgers, III took those of the second section cleanly by posting a 5-1. Charles Davis directed.

Russell Romines (1375) - Aubrey Rodgers, III (1448)

1	e4	g6	11	Nf4	cd	21	ed	Nc3	31	Rc1	Rc3	41	Ke2	Rd6
2	d4	Bg7	12	Qd2	Bh6	22	Kd3	b5	32	Re1	Rd8	42	Bg2	Rb6
3	Nf3	d6	13	g4	e5	23	Rae1	Kg7	33	h4	g4	43	Bf1	Rb4
4	Be3	Nf6	14	g5	Bg5	24	f4	f6	34	Re3	Re3+	44	Kd3	a5
5	Nc3	00	15	Ng5	Qg5	25	Rhf1	g5	35	Re3	de	45	c4	dc/
6	Bc4	Nbd7	16	Nd5	Qd2	26	f5	h5	36	Ke3	d5	46	Kc3	g3
7	Qd2	Ng4	17	Kd2	Nc5	27	Rg1	Kh6	37	Kf2	d4			
8	h3	Ne3	18	f3	Be6	28	Rg3	Rc8	38	a4	ba			0 - 1
9	Qe3	c5	19	b4	Na4	29	Ra1	Nd5	39	Ba4	e4			
10	Nd5	e6	20	Bb3	Bd5	30	Ke4	Ne3	40	Bc6	e3+			

SAN ANTONIO - August 12 - Sixty-two players attended the 11th Roadrunner Open and split into 7 sections, with these results: I. 1st Gary Gray (2-1) 2nd Klaus Waibel (2-1) II. 1st Bruce Payne (3-0) 2nd Jesse Buentello (2-1) III. 1st Pete Prattes (2½-½) 2nd David Carr

(2-1) IV. 1st Edward Sepulveda (3-0) 2nd Frank Adams (2-1) V. 1st Reuben Johns (2-1) 2nd Lewis Johns (2-1) VI. 1st Randy Fra-
 ter (3-0) 2nd Eric Jacobson (2½-½) VII. 1st Tony Martinez (2-1)
 2nd Patrick Montgomery (2-1) Active Military 1st Robert Reister
 (2½-½) 2nd Edward Onny (2-1) Retired Military 1st Philip Petler
 (2-1) Junior 1st David Sherer (3-0) 2nd Roger Henderson (3-0)

August 26-27 - Michael Moore placed clear 1st at the Alamo Open with a half-point margin over John Bell (2nd) and Blake Stevens (3rd) with 4s. Robert Potter (3½-1½) took the 'A' trophy home, while Texas Junior Champ Charles Hayden held the 'B' honors and David Carr, the 'C's'. Others winning were Donald Flournoy ('D-and-under'), Juan Martinez (Unrated) and Diego Gamboa (Junior). This 35-player event was directed by Harmon Throneberry.

Eugene Kohnitz - Michael Moore

1	d4	Nf6	6	Nge2	c5	11	Qg3	b4	16	Nd5	ed	21	Nd5	Bd4
2	Nc3	d5	7	Nf4	00	12	Bf6	Bf6	17	Nd5	Qa6	22	ed	Re8+
3	Bg5	Nbd7	8	Qf3	c4	13	ab	Rb4	18	Nb4	Qa1	23	Ne3	Qc1
4	e3	e6	9	Be2	b5	14	Ra7	Qb6	19	Bd1	c3			0-1
5	Bd3	Be7	10	a3	Rb8	15	Rd7	Bd7	20	b3	Bb5			

September 10 - Among the 22 entries at the Thunder Speed Tournament was one L. Suarez, a recent arrival from Puerto Rico whose 1973 rating was around 2100. He amassed a 37-5 score to win the event outright, though Austinite David King followed closely (35½). Third place went to Dale Dike (33½) with David Gomez (31½), J. P. Hyltin (30), Mike Moore (29), Steve Jackson (28), Ernest Templer and Paul Tomaino (27s) queuing up behind. Tony Alston directed this event, held on the Trinity University campus.

September 16-17 - The 64 Square Open drew 16 entries and was won with a perfect 5-0 score by Gary West. Art Riley took second on tie-breaks over Raymond Smith (4s), while Dale Dike nabbed 'B' with his 3. Top 'C' was Robert Gold, Top 'D-and-under' went to Louis Gessner (3) and Top Unrated to Harold Eck (2). Harmon Throneberry was TD.

NAVASOTA - September 23-24 - John McGaughy withdrew after winning his first round game in order to direct the annual Grimes County Open. Master Roger Smith won the event with a 4½, with 4 point scorers Tony Alston (1st 'A') and Michael Calogridis (1st 'D') following. Top 'B' was taken by Dale Dike's 3½ and Unrated by Peter Knopf with the same. Steven Sapsowitz ('C') and Jeff Grimes (!)('E') hold their class' honors by having scored 2½ apiece.

R5

R. R. Smith (2257) - D. Dike (1779)

1	P-Q4	N-KB3	9	B-R4	P-KN4	17	Q-Q2	Q-K2	25	RxRP	BxN+
2	P-QB4	P-KN3	10	B-N3	N-R4	18	QR-K1	P-KB3	26	QxB	R-N2
3	N-QB3	B-N2	11	P-KR4	NxB	19	R-B2	R-B2	27	B-Q1	Q-B2
4	P-K4	P-Q3	12	PxN	P-N5	20	QR-KB1	QR-KB1	28	NxP	K-B1
5	B-K2	0-0	13	N-R2	P-KR4	21	N-Q1	P-N3	29	NxBP	QxN
6	N-B3	P-K4	14	0-0	P-R4	22	R-B5	BxR	30	R-B5	R-B2
7	P-Q5	QN-Q2	15	B-Q3	N-B4	23	RxB	R-R1	31	RxQ	RxR
8	B-N5	P-KR3	16	B-B2	B-Q2	24	N-K3	B-R3	32	B-N4	K-K2

COLLEGE STATION - October 14-15 - The Texas A&M Open was attended by 18 players, of whom 2/3 were over 1700. The top three places were split by Master Roger Smith, Peter Knopf and Mark Hulsey (4s), 'A' by J. Stamm, Billy Patteson and Brian Endsley (3s) and 'B' by Mevis Smith and Anthony Bruni. Class 'C' was awarded to Richard Beals, Jr. The TD was Roland Goad.

SAN ANTONIO - October 21-22 - The 'Blue' section of the Royal Open was convincingly won by Dale Dike (5-0) over 8 others, including 2nd-place David Carr (3½), Top 'B' Klaus Waibel (2½), Top 'C' G. S. Wren (3) and Top 'D-and-under' Louis Gessner (3). Jacob Valdez and Tony Alston had to wait for tiebreaks to name 1st in the 'Red' section: Jacob got the nod. Other winners in that 13-player section were Charles Hayden ('B' - 3½), Donald Flournoy ('C' - 3½), Roger Henderson ('D-and-under' - 3) and Roger Rodriguez (Unrated - ½). Harmon Throneberry was TD for both.

COLLEGE STATION - October 29 - All 7 entrants at the speed tournament rated over 1700. Master Roger Smith scored 11 to take 1st and Mark Hulsey, 9½ for 2nd. Others were Stamm (9), Djurić (4), Hensley (4), Goad (2½) and Knopf (2).

UPCOMING EVENTS

January 27-28 Orange 5 SS	January 28 College Station SPEED	February 17-18 Conroe 5 SS
---------------------------------	--	----------------------------------

Texas A&M Open Speed - Site: Room 402, Rudder Tower, TA&MU Center - Type: 12(+) ??, 5'/pppg - Reg.: 12N Jan 28, Masters \$0 Others \$5 - Rds.: 1P til 5P+ Jan 28 - \$: 1 top prize per every 4 or 5 players - Inq.: Dr. Dusan Djurić, 1018 Holt St., College Station, Texas 77840

TEXAS PRO and AM CHAMPIONSHIPS - ¹¹²⁵~~\$1000~~ Guaranteed Prize Fund - To be held in Conroe (about 25 miles north of the Houston International Airport on I-45 - TDs will be John McGaughy, Susan Montgomery, and Lynne Babcock - USCF and TCA memberships will be required - A TCA sponsored event - Details will appear in the next issue of TKs

Tournament listings such as the above are provided free of charge, but all prospective listees must first be cleared with the Region X Clearinghouse (see back cover). Advertising charges are listed on the back.

ORGANIZERS! PROMOTERS! DIRECTORS! CLUBS! ORGANIZATIONS!

Would you like to add your name to our directory? The listing is provided free of charge, so send all necessary info to the Region X Clearinghouse (address on back cover) today!

When Eugene Kohnitz sent the proof of this issue of TK and asked me to fill in this page with "A Letter From The President" or some other newsworthy item, I leaped at the opportunity. I dug out our old typewriter (Royal elite--circa 1950), dusted it off, changed the ribbon and started this letter(?). As the mound of discarded paper rose beside my chair, my eagerness for the task diminished accordingly! I can promise you that this will not be a regular feature--not if I have to type my own material. However, there are several things that I feel the need to bring to your attention now, and I'm certain that there will be others as the year progresses.

First, I will extend a brief apology to one and all for the apparent inactivity of the Texas Chess Association. I will not bore you with the technical details, but simply say that not just one but all of the current officers have had personal difficulties at the same period of time that prevented them from doing justice to the offices they hold. I am confident that we are getting our act together now and that we will present a progressive, exciting and challenging program for you in 1979.

Remember the excellent John Peters tour of Texas cities last March? George Koltanowski has been talking with me for some time now about a Texas Tour for GM Larry Christiansen--sponsored by Church's Fried Chicken. Kolty tells me that Christiansen will be available right after Lone Pine in early April. We anticipate a 4-6 week tour if the response is what I expect it will be. This tour is not limited to large cities with active chess clubs--any city that is large enough to boast a Church's Fried Chicken store and has organizers that will arrange for adequate playing facilities will be considered. The tour and promotion materials will be furnished FREE OF CHARGE to you. The Grand Master will give simultaneous exhibitions and will lecture before the simul, if you desire. Simuls are limited to thirty (30) boards--but any reasonable number less than that is acceptable. The hosting activity may charge the players a nominal board fee and/or visitors who wish to observe. Any profits realized may be retained by the host. I seriously urge all organizers and would-be organizers to take advantage of this rare opportunity to engage the services of one of the world's ranking chess players. Interested parties please send the name, address and telephone number of the party to be contacted to: Art Riley, 7223 Brookside Lane, San Antonio, Tx 78209 no later than January 31, 1979.

The logo on the last page is to remind you that 1979 is the year of the first CFC sponsored Grand Prix. See December issue of CL&R for details.

Flash! The new Texas Open Champion is Lou Thurston. Lou posted a fine 5/0 score--winning his last round game from Selby Anderson. More details later.

About the Texas Closed and Amateur Championships in Conroe--Janette McGaughy writes that Conroe is a small town and room accommodations may be at a premium. Get your reservations in early. Janette is trying to get the YMCA gym for overnight sleeping bag facilities for people on limited budgets (who isn't these days?), juniors, college students, etc. Some floor mats are available and the gym has bathroom and shower facilities. She expects to charge \$2.00 a night if there is a demand for this type of accommodation. Interested persons please contact Janette McGaughy, 3098 Crystal Creek Forest, Conroe Tx 77302. I hope to see all of you there--especially you, Jerry Milburn! Just because you won the trophy twice doesn't mean you can keep it.

Finally: from all of the TCA staff; may you have a joyous holiday season and a prosperous New Year--filled with enjoyable chess activities.....Art Riley.

APPEARING IN THE NEXT ISSUE - The complete list of USCF affiliates in Texas and the results of the August poll.

The Texas Chess Association is a non-profit organization of chess players dedicated to the encouragement and growth of this royal game, art, and sport through education. We believe that chess quickens the mind, teaches forethought and planning, and is wonderfully fun!

The TCA is a democratic organization, so members are urged to participate, especially at the annual business meeting, held each year before the 1st round of the Southwest Open, at which time officers are elected, TCA sponsored events are bid for, and all pertinent business is processed.

Contributions of chess-related materials are openly solicited for publication in this newsletter and, unless otherwise noted, any material printed herein may be used in any way deemed fit for the advancement of chess. Advertising rates are: Products, services etc. - \$40 per page, \$25 per half and \$15 per quarter; Tournaments - \$30 per page, \$20 per half and \$12.50 per quarter.

OFFICERS' ADDRESSES

President - Art Riley - 7223 Brookside, San Antonio, Texas 78209 (512-822-5458)

Vice-President - Eugene Kohnitz - 4462 Walzem, San Antonio, Texas 78218 (512-655-4367) -- Also use this address for the Region X Tournament Clearinghouse and the General Editor of this newsletter

Secretary-Treasurer - Rod Erceker - 2400 Loop 35 #1404, Alvin, Texas 77511 -- Use this address for membership inquiries

EDITORIAL STAFF'S ADDRESSES

Games - Tony Alston - 7454 Stonehouse, San Antonio, Texas 78227 (512-6747563)

Production - Mike Moore - 4510 Walzem, San Antonio, Texas 78218 (512-655-1309)

Managing - Steve Smollen - 3102 Knight Robin, San Antonio, Texas 78209 (512-824-9268)

SPECIAL OFFICERS' ADDRESSES

Junior Chess - Roy Mendoza, Jr. - 3619 Anaconda, San Antonio, Texas (512-734-7470)

Postal Chess - Rod Broeker - 2400 Loop 35 #1404, Alvin, Texas 77511



Grand Prix

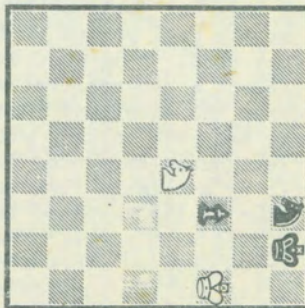

BRIEGER'S BROWNSERS
White to move and win.